

ALTO SAX-1

# IN THE MOOD

4 BEAT UNIS.

**D**

**E**

**F**

**G H** (1ST X LOUD - 2ND X SOFT)

ALTO SAX-1

-3-

IN THE MOOD

A series of ten empty musical staves for an Alto Saxophone part, arranged vertically on the page.

ALTO SAX-2

IN THE MOOD

UNIS.

f

A STAND

2

1ST

2ND

B (SOLI)

1ST

2ND

f

C (SOLI)

(SOLI)

**D**

**E**

**F**

**G|H** (1ST X LOUD - 2ND X SOFT)

**J**

6

2

Ten empty musical staves arranged vertically, each consisting of five horizontal lines.

# TENOR SAX-2 IN THE MOOD

Stand

f

A

2

1ST

2ND

B (Soli)

1ST

2ND

f

C (Soli)

3

(Soli)

D

E

F

G H (1ST X LOUD - 2ND X SOFT)

J

TEN. SAX - 3

-3-

IN THE MOOD

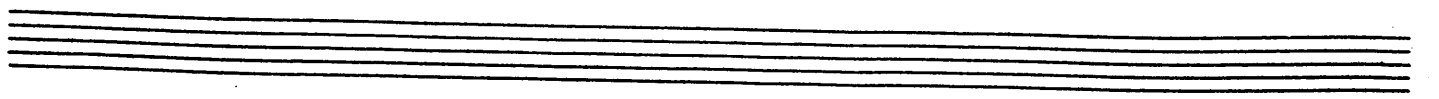
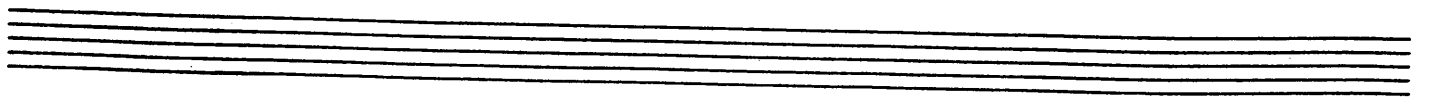
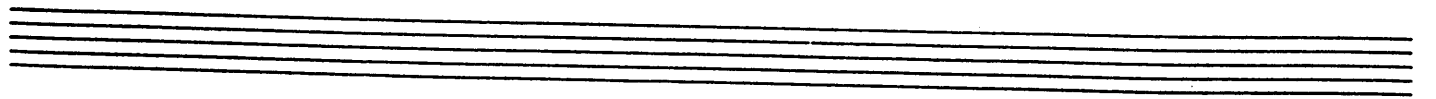
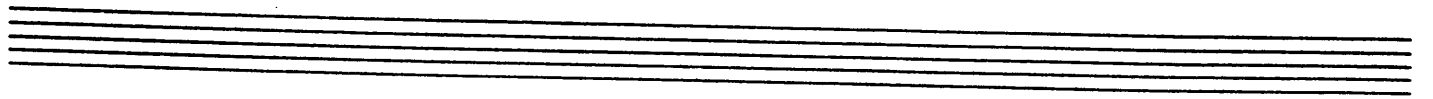
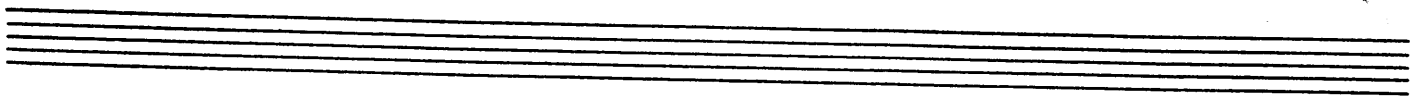
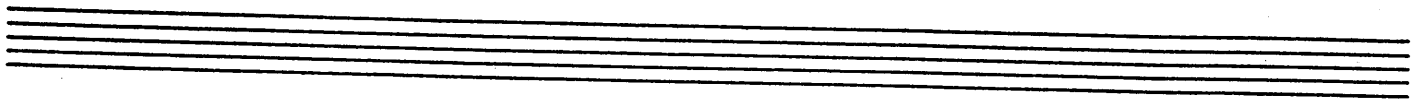
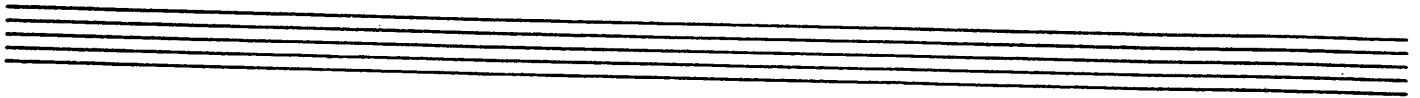
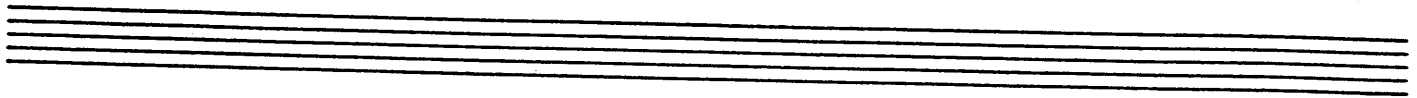
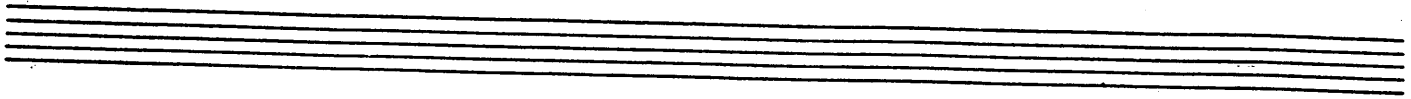

TENOR SAX-4 IN THE MOOD

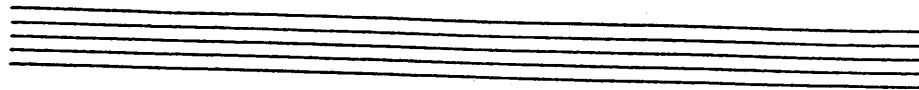

D

E

F

G H

(1ST X LOUD - 2ND X SOFT)

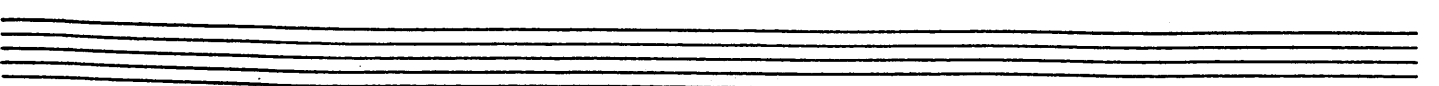
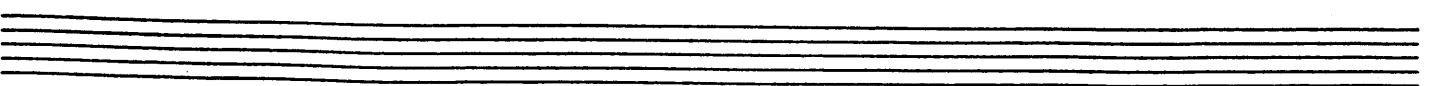
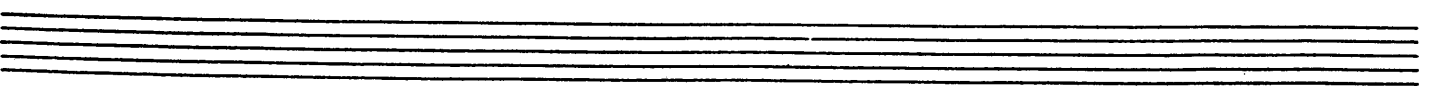
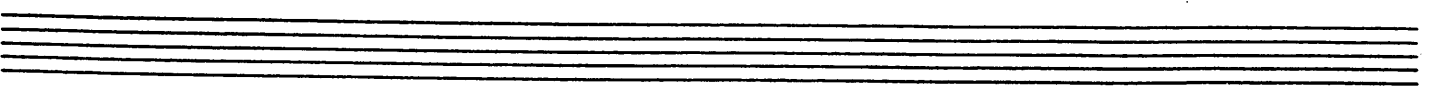
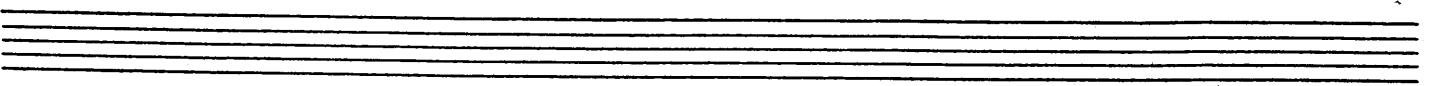
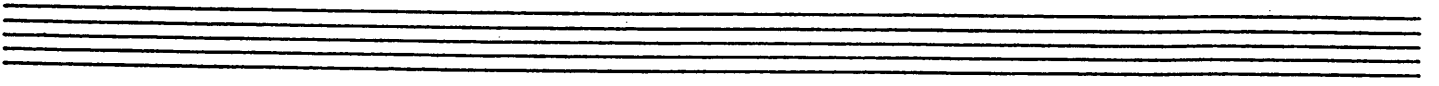
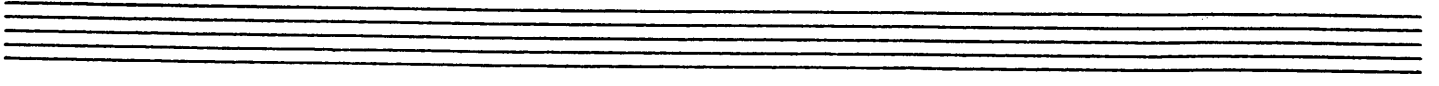
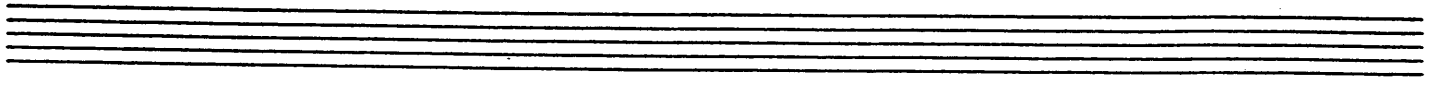
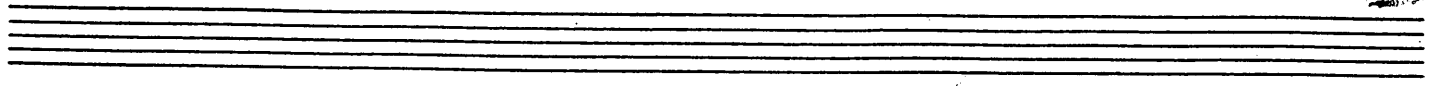

BARI SAX -

# IN THE MOOD

UNIS.

f

STAND

A STAND

2

1ST

2ND

B (SOLI)

1ST

2ND

C (SOLI)

3

(SOLI)

**D** *TRUMPET*

**E**

*STAMP* **G H** (1ST X LOUD - 2ND X SOFT)

BARISAX-

68

-3-

IN THE MOOD

A series of ten empty musical staves for accompaniment or further notation.

# TRUMPET-1 IN THE MOOD

1st 6-1-15

3

A

1ST

2ND

B

1ST

2ND

C

2

unis.

1

unis.

1

**D**

*f*

**E (Soli)**

**F**

**GH** 10

1ST

2

*f* 2ND

**J**

*f* 1 **K**

*f* *cresc* .....

*f* 2

**fff**

# TRUMPET-2 IN THE MOOD

INI. - -

**D**

**E** (Soli)

*Hand*

**F**

**GH**

10

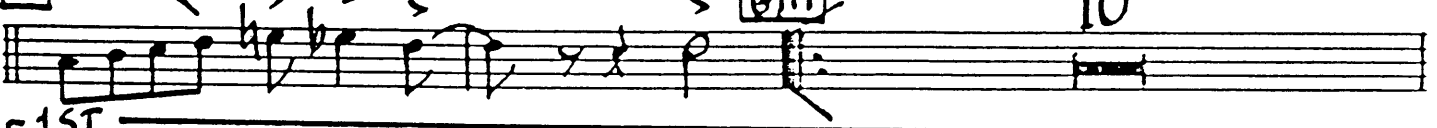

1ST

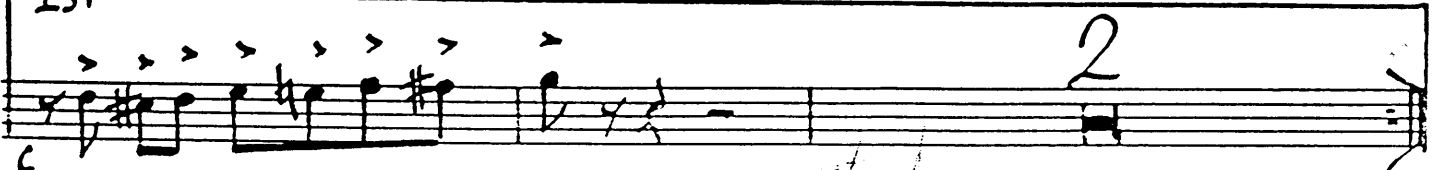

2ND

**K**

1

*f* *cresc.....*

**##**

# TRUMPET-3 IN THE MOOD

3

A

1ST

2ND

B

1ST

2ND

C

2

UNIS.

1 UNIS.

1

INT. --

**D**

**E** (Soli) STAND

**F**

1ST

2ND

**J** STAND

1 **K**

2

# TRUMPET-4 IN THE MOOD

This is a handwritten musical score for the fourth trumpet part in the piece "In the Mood". The score is written on a grand staff with a treble clef and a key signature of two flats (B-flat and E-flat). The time signature is 4/4. The piece begins with a 3-measure rest, followed by a melodic line with slurs and accents. The score is divided into sections labeled A, B, and C. Section A includes first and second endings. Section B also includes first and second endings. Section C features a first ending and a final melodic line. The score concludes with a "UNIS." (unison) instruction and a final melodic phrase. The notation includes various musical symbols such as slurs, accents, and dynamic markings like *f*.

TRP. - 4

**D**

**E** (Soli) STAND

**F**

1ST

f 2ND

1

**K**

# TROMBONE- 1 IN THE MOOD

Empty musical staff 10.

Empty musical staff 11.

# TROMBONE-2 IN THE MOOD

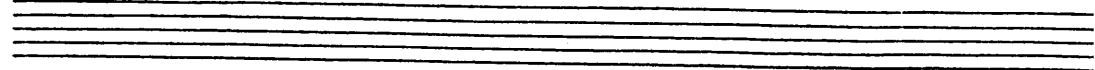

Empty musical staff.

Empty musical staff.

TROMBONE- 3 IN THE MOOD

3

A

1ST

2ND

B

1ST

2ND

C

f

5

5

D

E

Empty musical staff.

Empty musical staff.

TROMBONE - 4

IN THE MOOD

3

A

1ST

2ND

B

1ST

2

2ND

C

5

5

D

E

5

2

2

F

G H

(1ST X LOUD - 2ND X SOFT)

1

1ST

2ND

STAND

STRONG!

K

fff

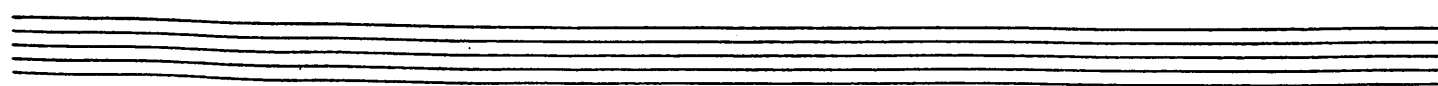
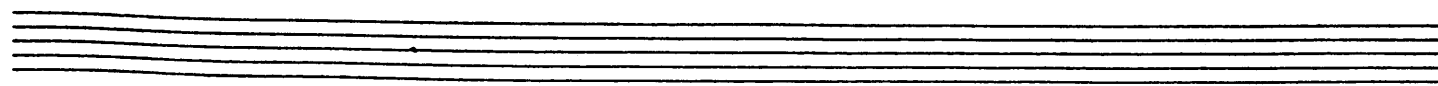

# PIANO IN THE MOOD

(Sx's) 4

Bb7 Bb13 Eb7 Db Ab

**A** Ab Ab Ab7 Db

Ab Eb7 Bbm7/Eb

1ST Ab Db E7 Bbm7/Eb 2ND Ab Db E7 Bbm7 Ab

**B** Ab B0 Eb7 Ab B0 Eb7 Ab B0

Eb7 1ST Eb7 Eb0 Eb7 Eb7 Eb7 Ab 2ND Eb7 Eb0 E7 Eb7 Ab

**C** Ab B0 Bbm7 Eb7 2 2

Eb7 Eb0 E7 Eb7 Ab Ab B0 Bbm7 Eb7 2

Ab B0 Bbm7 Eb7 Eb7 Eb0 E7 Eb7 Ab

**D** (BRASS) E7 Eb7 E7 Eb7 E7 Eb7 (45) Ab

**E** (TRPS SOLI) Ab Ab Eb7 Eb7 Ab Ab (41)

Ab Ab Eb7 Eb7 Ab Ab (4)

(Tutti) F Eb7 Eb7 Ab Eb7 G (Sx's) (LOUD) Ab Ab7

Db Ab Eb7

Eb7 Ab (TRP.) 4 (TNS) H (Sx's) (SOFT) Ab Ab7

Db Ab Eb7 Ab

(TRPS.) 2

(Tutti) J Ab Ab7 Db

Ab Eb7 Ab

(TRPS.) K 6 (Sx's) Ab TBNS

# BASS

# IN THE MOOD

(SxS)

4

A

1ST

2ND

B

1ST

2ND

C

D (BRASS)<sub>1</sub>

BASS

IN THE MOOD

**E** (TRAS.)

**F**

**G H** (1ST X LOUD - 2ND X SOFT)

**1ST** (TRAS.) 4

**2ND** (TRAS.) 2 **J** (Sx'S)

**K** (TRAS.)

6

(Sx'S)

# DRUMS

# IN THE MOOD

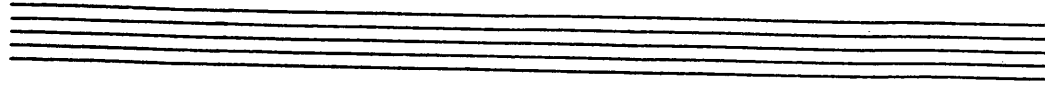

4

**A** (S-x's)

10

1ST

2ND

**B**

1ST

2ND

**C**

(TRASS)

**E** (TRPS.)

DRS.

-2-

IN THE MOOD

**F** **GH** (Sx's) (1<sup>ST</sup> x LOUD. 2<sup>ND</sup> x SOFT)

6 8 10

1<sup>ST</sup> (TRPS.) (RIM.) 2<sup>ND</sup>

**J** (LOUD)

6 8

**K** (TRPS.)

(Sx's) (TRBNS)

# GUITAR 2ND TIME THROUGH

5x's)  $\Delta$   $Bb7$   $Bb13$   $Eb7$   $Db$   $Ab$

**A**  $Ab$   $Ab$   $Ab7$   $Db$

$Ab$   $Eb7$   $Bbm7/Eb$

1ST  $Ab$   $Db$   $E7$   $Bbm7/Eb$  2ND  $Ab$   $Db$   $E7$   $Bbm7$   $Ab$

**B**  $Ab$   $B0$   $Eb7$   $Ab$   $B0$   $Eb7$   $Ab$   $B0$

$Eb7$  1ST  $Eb7$   $Eb0$   $Eb7$   $E7$   $Eb7$   $Ab$  2ND  $Eb7$   $Eb0$   $E7$   $Eb7$   $Ab$

**C**  $Ab$   $B0$   $Bbm7$   $Eb7$  2 2

$Eb7$   $Eb0$   $E7$   $Eb7$   $Ab$   $Ab$   $B0$   $Bbm7$   $Eb7$  2

$Ab$   $B0$   $Bbm7$   $Eb7$   $Eb7$   $Eb0$   $E7$   $Eb7$   $Ab$

**D** (BRASS)  $E7$   $Eb7$   $E7$   $Eb7$   $E7$   $Eb7$  (+5)  $Ab$

**E** (TRPS SOLI)  $Ab$   $Ab$   $Eb7$   $Eb7$   $Ab$   $Ab$  (4)

GIUITAR

IN THE MOOD

Ab Ab Eb7 Eb7 Ab Ab (4)

(Tutti) F Eb7 Eb7 Ab Eb7 G (Sx'is) (LOUD) Ab Ab7

Db Ab Eb7

Eb7 Ab (TRPS.) 4 (TBNS) H (Sx'is) (SOFT) Ab Ab7

Db Ab Eb7 Ab

(TRPS.) 2

J (Tutti) Ab Ab7 Db

Ab Eb7 Ab

K (TRPS.) 6 (Sx'is) Ab TBNS